Richmond Record-Herald

VOL. XXIV—FIFTEENTH YEAR. RICHMOND, CONTRA COSTA COUNTY, CAL.—FRIDAY, MAY 19, 1916. NUMBER 96.

Boy Finds Corpse; Faints

"Wonderful City" Cap't Devenny

Little Girl Victim of Assault Is Near Death

G. ANDRIENE'S BAIL IS FIXED AT $1000

Rozi Giovannetti, 6 years old, assaulted by G. Andriene, a brick worker several days ago and said to be suffering from a malignant disease, is hovering between life and death on a cot at the Craven hospital. Andriene, was placed under $1000 bonds by Police Judge Hiram Jacobs today. He denied the charge and ended his statements by asking the girl's father if his character had not always been above reproach.

Giovanetti, in speaking of the [illegible] Andriene was always very nice. I regarded him almost as my own brother. Once I loved him. Now I hate him."

Drs. C. L. and U. S. Abbott attending the girl are holding out hopes for her recovery. Her tender age coupled with the disease contracted may result in her possible death. The girl was hysterical for several hours following the assault. Then she lapsed into unconsciousness.

Assistant District Attorney A. S. Ormsby was at the girl's bedside for several hours this morning gathering evidence which will be used in the prosecution.

Andriene is 23 years of age.

FORMER HI STUDENT TO BE FOREST RANGER

Duncan Dunning, a graduate of the Richmond Union high school and among the 1916 class of graduates to leave the University of California on Tuesday will leave his home in this city in a few days to accept a position with the state as assistant forest ranger on the Shasta National reserve.

RETURNS FROM TRIP

Mrs. Oliver Wylie returned from a six day trip to Sacramento last evening.

PULLMAN PLANS A UNIQUE FLOAT IN BIG PARADE

"Watch us grow," is the unique float, planned by Mrs. Mary Shumard, civic worker of Pullman for that section of the city in the Fourth of July parade. It is Mrs. Shumard's intention to have a number of the prettiest baby boys and girls in that section of the city on the float.

EASTERN STAR IN ELABORATE DANCE AT PARK TONIGHT

One of the most elaborate dancing parties to be held in many months is that which members of Miramar Chapter, Order of the Eastern Star, are planning tonight at East Shore park. Much praise is due the committees arranging for the dance. The color scheme in decorations and programs will be a cardinal red, while music will be rendered for the affair by the Hotel Oakland orchestra.

JAMES COFFEY IS BURIED TODAY

Pioneers, friends and businessmen paid their final respects to James Coffey this morning. Solemn requiem high mass was celebrated at Our Lady of Mercy Catholic church by Rev. Father J. Sullivan, of Ocean View Catholic church of San Francisco, assisted by Rev. Father P. M. Griffin of St. Mark's Catholic church and Rev. Father Collins of Our Lady of Mercy Catholic church.

Pallbearers at the funeral were Thomas Kenny, Patrick Galligan, John Desmond, Edward McDuff, James Keenan, Patrick Twoohey, Patrick Nugent and George Kerrigan.

Some of the more conspicuous floral pieces about the casket were those from Spiersch Bros., Mr. and Mrs. John Kenny, Mr. and Mrs. Patrick Nugent, Mr. and Mrs. J. McCann, Margaret, Jack, George and Sadie Kerrigan and P. E. Johnson. Interment was made at St. Joseph's cemetery, San Pablo. Undertaker Bert Curry had charge of the funeral arrangements.

ANNUAL RECEPTION OF GRADES

LOCAL HI STUDENTS ENTERTAIN

The eighth grade reception, an annual event at the Richmond high school was held in the assembly hall of the building this afternoon. The program for the day follows:

Overture by orchestra, sophomore stunt, school songs and yells, Spanish farce, vocal solo, by Miss R. Anderson; excerpt from German play by Clarence Brown and Miss A. Maddox, Latin school exercises. Exit by orchestra. A basketball game between the juniors and senior class teams concluded the day. The committees in charge of the affair follows:

Refreshment, H. Madson, W. Neeley, Leo Marcolla, H. Topping, Misses R. Adair, R. Ardery, R. Barnes, M. Bentley, G. I. Bradley, L. Fanning, A. Frank, B. Gibbs, V. Glavinovich, V. Gordon; reception committee, Misses A. Boyd, A. Goth, M. Fitzpatrick, G. Davis, M. Best, E. Soito, W. Lamore, O. Ludewig and T. Beltry.

MARBLE COMPANY LATEST CONCERN

The Richmond Marble company is the latest building concern to open a business office in this city. Headed by A. Follini, an Italian architect and sculptor of San Francisco and W. H. Wallace the new company has established headquarters at 525 Twentieth street. Store fronts, mosiac and marble pieces will be the new company's specialty.

PIPPEFITTER IS GIVEN LIBERTY; ACCUSER GOES

Police Judge Hiram Jacobs today dismissed the charge of assault pending against Eugene Lancaster, a pipefitter, following the sudden disappearance of Dolores Downey, plaintiff in the action.

Downey accused Lancaster to have attacked him with an iron pipe on Sunday night.

MATSON HERE

Norman H. Matson, defendant in a recent libel suit by James P. Arnold was in Richmond today.

DISTRIBUTERS ARE STUMPED BY ORDERS

Even Alexander the Great, who tells your name, birthplace, age and business by looking at the size of your collar would be baffled if he worked as a distributer at the Sixth street postoffice. For such is the expression of Miss Lenora Sughrue, chief distributer of mails, regarding the number of letters received each day for secretaries of various fraternal orders. Communications have been sent to the thirty fraternal orders by Postmaster S. P. Jenkins requesting names and addresses of their secretaries.

BANK HEAD IS AT CONVENTION IN FRESNO

Charles J. Crary, vice president of the First National bank, accompanied by C. J. Shepherd, asociated with the Federal Reserve Bank in San Francisco are attending the twenty-second annual convention of the California Bankers' association at Fresno.

J. M. Henderson of Sacramento will be nominated for president of the association. Today's meeting was given over to the discussion of economics, finance, rural credits and advertising.

$900 IN WATER METERS ORDERED BY FRED MEYERS

Fred Meyers, president of the Pullman Water company, placed a contract for the shipment of 70 water meters today. The meters which have raised from $8.40 before the waf to $9.40 are to be installed in the Pullman district. The total cost of the shipment will exceed $900.

NEW MANAGER FOR WESTERN UNION CO.

From Corlzoll, Panama, where an epidemic of yellow fever ravaged the entire colony, comes Charles Annette, a telegraph operator, who will have charge of the company's Sixth street office. Annette was manager of the telegraph lines on the isthmus. Besides being somewhat of a globe trotter, Annette is also a charter member of Salt Lake lodge of Elks, having joined that order in 1888.

METHODISTS IN A BIG ANNUAL PICNIC

Children of fourteen Methodist Sunday schools in the east bay cities will participate in the annual picnic at East Shore park tomorrow. The day will be given over to various games and athletic events. Luncheon will be served at 2 o'clock by members of the aid societies. Arranging for the picnic in this city are Rev. Frank Linder, pastor of the Wesley Methodist church and Rev. P. E. Petersen of the First Methodist church.

CONTRA COSTA IN COLLIER STORY

A race horse story by Chas. Van Loan in the recent edition of Collier's has considerable Contra Costa atmosphere in it.

RICHMOND IS COMPARED TO LIVERPOOL IN ADVANTAGES

BITS FROM CAPTAIN DAVENNY'S ADDRESS.

"I would be pleased to address this organization on "Peace, Prosperity and Preparedness at some future date."

"National defense is everything for the forerunner of peace."

"The Pancho-American war has taxed all of our available defensive resources. Merely a puntative expedition in quest of a bandit, is putting our mobile military force to a decisive test. Our militia has been called to protect our Mexican border."

"There are two kinds of people in every community—those who push or pull and those who hang back. Richmond is not of the latter."

"Defenselessness is a 'Fools Paradise'."

"I have traveled 40,000 miles and find water, rail and factory sites very desirable in Richmond."

"What the Mersey river was to Liverpool and the Manchester canal to Manchester so is this inner harbor which you are striving to improve, to your beautiful city of Richmond."

Such was the brief statement with which Captain Wilson I. Devenny, field secretary for the national rivers and harbors congress summed up his address at the Lincoln grammar school last night where he spoke on harbor improvement under the auspices of the Richmond chamber of commerce and the Industrial Commission.

Davenny, sympathized with the harbor boosters in having failed to secure an appropriation from congress. He said:

"The edict that came out of the filibuster against the river and harbor bill in 1914 that 'no new projects would be considered at that session' was the insuperable obstacle to the progress of your plans. It is to be hoped that the future may again and at no distant day, open the door to your righteous appeal for consideration and material support. Looking, as you are, to the future it is reasonable to assume that you are interested in every agency that aims to develop and sustain sound public sentiment in favor of the national development."

Davenny was introduced by Mayor E. J. Garrard following a short address by J. A. Long, secretary of the chamber of commerce. At the close of the meeting City Clerk A. C. Faris moved the adoption of a resolution co-operating with the national rivers and harbors congress. It follows:

That it be expressed as the sense of the business men of Richmond, in attendance at this meeting, that the two organizations here represented should be affiliated with the national rivers and harbor congress. It is also recommended that each of the organizations in question, through its proper official head, appoint a committee of two members each to co-operat with the field secretary of the congress in arousing material interest in the work of the congress.

6000 NAMES IN NEW P. O. INDEX COMPLETED

An index containing 6000 names of Richmond people securing mail both at the postoffice and from carriers and similar to that used in Class A postoffices throughout the United States was completed by Miss Lenore Sughrue, distributor of mails today. The index will prove invaluable as a means of checking up deliveries and will minimize the number of possible complaints.

SCHOOL SPEAKER BUYS PROPERTY FOR $227,000

Arthur Arlett, wealthy San Francisco contractor, who is to be the principal speaker at the high school commencement exercises on the night of June 1st was one of three businessmen to purchase the estate of Colonel Robert Tobin for $227,000 yesterday. The new owners plan to erect a building on the property which will contain twenty-nine stories and eight units of industrial space.

DAVIS ELECTED ONE OF TRUSTEE BOARD

A. T. Davis, member of Richmond lodge, Knights of Pythias, and a delegate to the grand convention at San Bernardino has been elected a member of the board of grand trustees of the order. Davis will return the latter part of this week.

CONSTABLE SUED FOR AN AUTO ATTACHMENT

Constable John Gregory was named co-defendant with S. G. Spagnolia in a suit for $300 filed in the court of Justice of the Peace J. H. Mackinnon at Stege yesterday. The suit is the outgrowth of an attachment on an automobile owned by H. King.

W. GOELTZ IS FOUND AT AN EARLY HOUR IN VACANT LOT

William Goeltz, a baker, was found dead on the doorstep of his home, 786 Eleventh street this morning by 14-year-old Hobart Green, a paper carrier. After notifying Frank Cheek, a saloon proprietor, the boy fainted from the shock.

Goeltz was 50 years of age and had worked at odd jobs for the past several months. Frank Goeltz a brother and bakery owner resides in San Francisco. According to the police Goeltz has been intoxicated for two weeks. He was recently found mired in the Cutting marshes to his waist and dragged to safety by Inspector Virgil Phillips.

The decease is thought to be 59 years of age. He is single and supposed to have succumbed to an attack of heart trouble.

Deputy Coroner E. B. Smallwood took charge of the remains.

APARTMENT HOUSE PLANNED VERY SOON

Plans for a new apartment house to be erected near the Macdonald avenue business center at an early date were discussed by W. E. Callahan of San Francisco and Architect James T. Narbett yesterday. Callahan is the Republican candidate for the assembly.

ANNUAL JUNE BALL OF POLICE CHANGED

The annual ball to be given by the Richmond police department at East Shore park has been postponed from June 10th to June 17th. Arrangements are being made by the committees in charge of the affair for one of the largest attended dancing parties to be held at the park in many months.

Saving the Increase

An increase in salary is always received most satisfactorily. You can make a great many resolutions about what you will do with the increase. A resolution to save, to start a savings account, is nearly always made, but how many actually live up to it.

A GREAT MANY MEN OF RICHMOND HAVE HAD THEIR SALARY INCREASED 10%. Why not begin to put that amount away on a savings account. Do not delay. Now is the time to save money while conditions are good for it. Will you stick to your resolution and save the increase.

RICHMOND SAVINGS BANK
SAVINGS

FIRST NATIONAL BANK
Member of Federal Reserve Bank

Sixth and Macdonald.

REWARDED

ABILITY, LOYALTY AND REAL WORTH HAVE AGAIN BEEN RECOGNIZED AND REWARDED. OUR CITY'S LARGEST INDUSTRY HAS VOLUNTARILY ADVANCED THE SALARIES OF ITS EMPLOYEES TEN PER CENT. AS YOUR EMPLOYER AND THE COMMUNITY IN GENERAL LOOK WITH STRONG FAVOR UPON THE MAN OF THRIFT, WE ADVISE THAT YOU OPEN A BANK ACCOUNT IN OUR SAVINGS DEPARTMENT AT ONCE AND REGULARLY DEPOSIT AT LEAST TEN PER CENT OF YOUR INCOME WHERE IT WILL EARN COMPOUND INTEREST AT FOUR PER CENT.

Bank of Richmond
POINT RICHMOND.

Stone Jars for Egg Preserving

1 Gal., 25¢; 2 Gal., 50¢; 3 Gal. 75¢; 4 Gal., $1; 6 Gal., $1.50 5 Gal. $2.00, and 10 Gal. $2.50.

APARTMENT HOUSE ASH CANS .....

SQUARE DEAL HARDWARE CO.

E. E. DOUGALL We Give Home Trading Stamps
Phone Richmond 380 FREE DELIVERY
Theater Ticket on a $50 Purchase

NEW COLLECTOR

J. G. Dugan of the Oakland office of the Pacific Telephone and Telegraph company will assume the duties of collector for the local exchange. Dugan succeeds W. H. Mallory who will devote his time to fraternal work.

TO GO SOUTH

Mrs. J. W. Wier of 150 Fifteenth street will leave for a three day trip to San Diego the latter part of this week. While in the south Mrs. Wier will be joined by her husband who left several days ago on a business trip.

DR. W. P. MEYER

GOOD DENTISTRY AT MODERATE PRICES

We will give you the best in dentistry, we save you going out of town, and we have all the latest methods for doing Painless Dentistry. We make no charge unless you are entirely satisfied and guarantee all work. Now note these prices.

Gold Crown and Bridge Work, the very best . . $4.00
Porcelain Crowns . . $4.00
Gold Fillings . . $1.00 up
Porcelain Fillings, $1.00 to $2.00
Silver, and other filling . $1.00

Consultation and Examination Free

W. P. MEYER, Dentist

514 MACDONALD AVE Hours 9 A. M. to 8 P. M.

OPEN EVENINGS AND SUNDAY MORNING

MOSBACHER'S
CLOAK AND SUIT HOUSE
517-519 Fourteenth St.

Desirable Merchandise Specially Priced

Women's Summer Suits

A collection of suits in the smartest models, newest materials and most popular colors. All sizes represented. Men's Wear Serge—Gabardine—Checks—Novelty Mixtures.

$14.50

Every suit in the lot worth far more than the price quoted.

Women's New Sport Dresses

In an attractive assembly of smart models made of awning stripes, and combination effects of beach cloth and awning stripes. All colors.

$3.95 up

Women's Sport Skirts

Cotton Pique, Gabardine and Awning Stripe Skirts

$1.25, $1.95 and $2.50

Other attractive models in cotton and silk materials

$3.50 to $7.95

Women's Waists and Blouses

Georgette Crepes and Crepe de Chines, with embroidery and frills. Voiles in white and colors, with new collars and ruffles. Sport models, in cotton and washable silks, white and stripes

Priced 95c to $12.50

Unusual Offering

Children's Silk Fiber Sweaters

SIZES 4 TO 10.

Lustrous silk fiber sweaters in attractive belted models, some with caps to match, in all the wanted colors.

Special $4.95

No Place Like MOSBACHER'S For Values
517-519 Fourteenth, St. Oakland

NOTES FROM THE PLAYHOUSES

PANTAGES THEATRE (Oakland)

"September Morn," wonderful musical melange, and kalleidoscopic whirl of beautiful women, gorgeous scenery, and remarkable comedy, is the headline feature of a bill that has broken all summer records at the Oakland Pantages this week. The remarkable tabloid is different from the ordinary tabloid offering, for it is the condensed version of the big musical comedy that took New York by storm. All the big features of the original production, and the same clever cast that presented them, are seen in this remarkable bit of fun and music. Louise de Fegie, Harry Fields, the posing artists models declared to be the most shapely girls in New York, and the big spectacular specialties, like the Silhouette dance, in which the girls, attired most negligee, dance behind silk sunshades, their shadows showing through, are in the sparkling offering.

There are other big features on the all star bill this week. The clever Bowman Brothers, with their screaming comedy patter, songs and lively humor, "stop the show" at every performance. Chabot and Dixon have an artistic act in which a real musician makes sparkling comedy at the same time he plays, and a pretty girl sings. Lowell and Esther Drew, in "At the Drug Store" have a comic skit that is as original as it is humorous. The "Iron Claw" is more spectacular than any previous episode, and the Clairmont Brothers, Jean Ward and Harrison Terry, original "Father Kelly" of "The Rosary" present a sketch of gripping interest, some thrills and a big surprise, another striking bit of original playwrighting.

Next week sees some big features. With the change in Oakland's police heads comes Lander Stevens and Georgie Cooper in "The Chief of Police." Strangely enough, this sketch was written around Chief of Police Petersen, by Walter Montague, and has traveled all over the country, the chief's attitude, as shown in the play, being endorsed by sociologists and criminologists, who regarded the play as a scientific exposition of certain phases in the social evil. While frank in the extreme, the play seeks to set forth truth without allowing undue coarseness to enter, and the result is an offering as frank as "Damaged Goods" and teaching a greater lesson.

"The Mystery of the Submarine" a remarkable film in which United States warships will appear, and submarines will be used as a stage setting, will be another big feature.

ORPHEUM THEATRE (Oakland)

AVELING & LLOYD COMING

Were you ever dining at the home of a friend where the "family code" was in operation? You know what the family code is, of course? No. Well, you may have heard the hostess say: "Oh, Mr. Blank, do have some more chicken," and then aside "F. H. B." If you were wise, you knew that "F. H. B." meant "Family Hold Back." And then to your host his wife might have said: "Will you have a little more dessert, Tom? M. I. K." Tom knew, if you didn't, that "M. I. K." meant he was permitted to consent to have another helping for there was "more in the kitchen."

By talking in similar code on the stage, and giving explanations as they go along, Aveling & Lloyd have created an act that Orpheum patrons are declaring is about as funny as anything they have heard this season, and that is rather a large order. Aveling and Lloyd are two likeable young fellows who recently completed a lengthy engagement with the Winter Garden show and now they are on their way here as a feature of the Orpheum bill for next week. The front names of Aveling and Lloyd are officially Edward W. and Albert S. but in the matter of using they are better known as Chappy and Blondy respectively.

"I'm F. F. tonight," says Chappy.

"What do you mean 'F. F'?" asks Blondy.

"Feeling Fine, hammer head" responds the first name.

And so on, it doesn't look particularly funny in print but these two boys, with nothing but their personality, make audiences rock in their seats when they say it. They use no stage artifices for comedy. They have no baggage, no dressing room. They go on the stage as they enter the theater, street clothes and all.

"Sometimes I wear a different necktie," Chappy recently admitted.

"And I change my collar when-ever necessary," said Blondy.

"And every week we are O. O. M. W. to another Orpheum theater," added Chappy. In the Aveling and Lloyd language O. O. M. W. means "on our merry way." It's as simple to understand as their W. W.—wild women—T. M. C.'s—ten minute clingers, etc.

Eight years ago Chappy met Blondy in Atlantic City and they have been together ever since. Chappy hails from New York and Blondy from Richmond, Va.

REV. SLAUGHTER TO GO TO PRISON THIS EVE

OROVILLE, May 19.—It is believed that Friday night will see the Rev. Madison Slaughter in San Quentin. At the very latest, Saturday will see the convicted clergyman in his cell. Judge H. D. Gregory is expected home from San Francisco early this morning. The present plan is that the writ of probable cause that prevents the issuance of the commitment will be dismissed at once, and Sheriff Riddle and his prisoner will start upon their journey to the state prison.

Mrs. Slaughter planned to accompany her husband, but Sheriff Riddle informed her yesterday that the leave taking would have to be in Oroville.

Today Attorney W. H. Schooler filed formal notice with the county clerk that an appeal would be taken in the case.

The failure of the court to use the regular panel of the county for talesmen and the issuance of special venires is attacked as illegal. It is further alleged that the indictment does not conform to the statutes, that the court erred in the admission of evidence and in rulings made throughout the trial, and wilful misconduct of Assistant District Attorney Harry Davids in his closing argument is alleged.

NEW TUNNEL ROAD FREE FROM HILLS; IS NEARLY READY

According to Supervisor Zeb Knott, only a few more weeks will elapse before the Alameda-Contra Costa counties tunnel road is completed. During the last week the first unit of the road was opened to traffic and rapid progress is being made on the uncompleted portion.

When thrown open to the public in its entire length, motorists will have available one of the finest roads in this section of the state and an important one, as it provides an easy and short route to Walnut Creek, the Mount Diablo country and Concord, also connects with Martinez and points in the Sacramento valley by way of the Benicia-Martinez ferry connection.

All the terrors of the old tunnel road have been eliminated in the construction of the new. Technically the new road in 18 feet in width, with a two-foot shoulder on each side, giving it a total width of 22 feet and five-inch concrete surface. All of the old dangerous turns and grades have been entirely eliminated. Now all turns are open-view, long and graceful.

The first unit of the road terminates at Bryant Junction. Between that point and Walnut Creek there are several more completed sections, but these will not be fully opened to through trafic until the remaining unfinished sections are completed. The delay, motorists are assured, will not extend beyond a few weeks. The speed with which the constructors are working is said to be 400 feet of finished concreting every day.

Averaging a 6 per cent grade from the beginning to the end of the tunnel road any machine will be able to make the entire run on high gear. Several cars are now making the tunnel road from Oakland to the south portal of the tunnel on the high gear and the average grade on the Alameda county side is considerably in excess of six per cent.

Some of the features of the tunnel road beyond the north portal of the tunnel which will be welcomed particularly by motorists are the elimination of the stiff grade over Charles Hill, the grade of which has been cut down to the average, and the erection of an 18-inch concrete containing wall around Windy Point. Both of these places have been the scene of serious and fatal accidents in the past for one reason or other.

MARIN PAGEANT IS OPEN WITH BIG FLORIAL PARADE

Marin the Beautiful, Richmond's great playground, echoed today with the cheers of thousands of visitors, come to celebrate the Marin Flower Pageant, which is given in three days of fetes and tournaments in celebration of the 337th anniversary of the landing of Sir Francis Drake on this coast.

The celebration will take place in the valley towns, with its heart and great color at San Rafael, near the old mission. Back of it all the wild hills run to the inlet called Drake's bay, a place almost as isolated now as in the days of its discovery.

Interdenominational thanksgiving services was held at 2 o'clock this afternoon at the foot of San Rafael hill, near the site of the old Spanish mission.

A reception to distinguisehd visitors was held at 11 o'clock this morning at San Rafael. James H. Barry has been named as the representative of the president. Governor Johnson, Mayor Rolph, British Consul General A. Carnegie Ross, the Russian Imperial Consul and other noted men will be there.

San Rafael will be turned into a carnival town. The celebration will extend to Mill valley, Sausalito, Kentfield and San Auselmo. Special boat and train service will be run by the Northwestern Pacific for three days, boats leaving the ferry every half hour after 6:45 a. m.

Mrs. Irene Cook, who is drilling the juvenile choruses for the pageant, is the widow of a well-known aviator, who was accidentally killed in Denver some time since.

SUNDAY'S GAME TO BE FAR FROM TEA PARTY; OLD FEUD UP

Sunday's baseball game between Martinez and Richmond at the First street grounds will be as far from a tea party or a peace meeting as Dr. Cook was from the North Pole when he claimed to have found it Although there will be no outward appearance of bellegerent tactics on the part of those present—Manager Billy Luce has sounded a note of preparedness by allowing all policemen free entry to the grounds.

From what we can gather both by gossip and telephone there seems to be sort of Kentucky feud existing between the teams. One of those go-get-em kind, only there isn't any lonesome pines, no distilleries and no be-whiskered individuals with sawed-off shotguns. But the feud will be there in several hundred Richmond people and a similar number of Martinez people. Bill Luce has had ground manager Ridgeley Greathouse and Jack Hitchcock, keeper of records and finance posting warning signs at the grounds that no dynamite, gas bombs or any thing else are to be thrown or firearms discharged during the game.

May 19—Prize whist party given by Ancient Order of Foresters and Companions, K. of P. hall. Score cards 25 cents Dancing and refreshments.

May 20—Dance at East Shore park by Moose Defenders. Admission 50 cents for gentlemen and ladies free. Schwartz orchestra.

May 19—Informal dancing party of Miramar Chapter, O. E. S., East Shore park.

CREATORE'S AID TO LEAD CONCERT BAND

A new leader will be in charge of the Richmond Concert band when it gathers for its next rehearsal at Musician's hall on Wednesday evening. The new instructor was formerly assistant to Creatore during his concerts at Idora park. His name is Camillio D'Andrea.

For Sale

One lot on Barrett avenue between Seventh and Eighth, price $675 for the next few days for cash, street work all paid.

Most modern six room house on Tenth street, block and a half from Macdonald avenue; two lots with garage; price $3600, some terms.

Three lots on Macdonald avenue, one block from the First National bank, price $19,000, good terms.

Conn Bros.

253 Sixth St. Richmond, Cal.

FOR EXCHANGE

120 acre alfalfa ranch to trade for Richmond lots inside the triangle of the Santa Fe and Southern Pacific and Oakland branch of the Santa Fe roads. Eighty acres in alfalfa.

Fine 8-room furnished place in fine location to exchange for clear ranch property.

Five-room, up-to-the-minute, house in fine location. Anything down and $25 per month.

R. W. BYRN

911 Macdonald Ave.

Three Floors 14th Street

GERWIN'S

Millinery Oakland

Wonderful News

Our Semi-Annual

BASEMENT DEPT. DOLLAR SALE

Takes Place Tomorrow

Trimmed Hats at $1

Untrimmed Shapes at $1

Sport Hats at $1

Panama Hats at $1

Dollar Sale **$1** Basement Dept.

THIS EVENT COMBINES A CLEARANCE OF MANY ITEMS GATHERED FROM THE VARIOUS UPSTAIRS DEPARTMENTS, AS WELL AS THE SPECIAL PURCHASES FROM FACTORIES AND WHOLESALE HOUSES, THAT INCLUDE WONDERFUL VALUES. ASSORTMENTS ARE LARGE AND VARIED AND WILL MERIT THE USUAL RESPONSE WHICH THESE SALES ATTRACT.

REMEMBER, BASEMENT DEPARTMENT ONLY. COMMENCING AT 9 A. M. TOMORROW.

Gerwin's
MILLINERY DEPT. STORE
523-527 14TH ST. OAKLAND
BET. WASHINGTON & CLAY STS.

THE PLACE TO GET YOUR SUMMER FRUITS AND VEGETABLES

The best of quality and the lowest of prices always prevail at BENTON'S.

A full and complete line of fresh products such as you always want, received in stock daily.

Watch this space for SPECIAL SATURDAY PRICES. Free auto delivery to any part of the city.

R. L. BENTON

Tel. Rich. 652 · 12th & Macdonald

EPWORTH LEAGUE TO PICNIC ON MAY 30

The Epworth League of the Wesley Methodist church will hold an open air picnic at Niles canyon on the afternoon of May 30th. The trip to the park will be made in auto trucks. Games will be indulged in at the grounds to be followed with a basket lunch.

One of the feature attractions of the outing will be a baseball game between the Epworth league nine in charge of Vivian Hill and the Baraca class headed by Edward Hill.

W. A. Boone
Notary Public
GENERAL INSURANCE
Elks Bldg. 10th & Macdonld
Office Phone 161.

BUILDING MATERIAL, DRAYING, HAY AND GRAIN
PICNIC PARTIES AND MOVING
E. H. Higgins Co.
Successors to Johnson & Braine
Office 400 Macdonald Ave—Phone Rich. 262 Warehouse Phone 448

THE KLEMENT COMPANY
The Big Store

SPORT COATS made of fine quality Broadcloths—belted style—a very fine garment—SPECIAL $9.75
(Worth a great deal more)

SPORT COATS of Corduroy in the popular Sport Colors—SPECIAL $2.75

OTHER SPORT COATS at $4.85

WASH DRESSES—sizes 16 and 18 only—Manufacturers' samples underpriced ..... $4.85 to $10.00

MICHELIN

MICHELIN
Red Inner Tubes
have a world-wide reputation for durability for the following reasons:
1st: Michelin Red Rubber Tubes are compounded of certain quality-giving ingredients which prevent them from becoming brittle or porous and which preserve their velvety softness indefinitely.
2nd: Michelin Tubes are not simply pieces of straight tubing with their ends cemented, but are formed on a ring mandrel to exactly the circular shape of the inside of the casing itself and consequently fit perfectly.

KERSHNER & CONN, RICHMOND
332 Seventh St. Phone Rich. 841
Michelin Red Inner Tubes give the utmost economy and satisfaction.

TENT LIFE IN TRAINING CAMPS TO MAKE MORE CAPABLE WOMEN

The woman's training camp idea, rapidly gaining popularity in the United States, received new impetus this week. At the woman's training camp just opened in Washington, where are gathered women from all over the country, Mrs. George Dewey, Mrs. George Barnett, Mrs. Gibson Fahnestock, Mrs. F. F. Fletcher and Mrs. Hugh L. Scott, wife of General Scott now conferring with the Mexicans, were prominent participants.

The President of the United States was present on the opening day and addressed the camp. On this occasion Mrs. Scott, Mrs. Barnett and Mrs. Fletcher, representing the army, marine corps and navy, respectively, "manned" the lanyards and hauled the stars and stripes to the top of the flagstaff.

The physical side of the training camp idea is strongly emphasized in the national capital camp. Susanna Cocroft, the noted health expert, of Chicago, an enthusiastic supporter of the camp idea, was one of the prominent women invited to talk to the "dimpled rookies."

"I believe in training camps for women," she said, "not because I believe that these will be put to the actual test of war. I hope that this war in Europe will teach us a lesson and that we will never have another. But because I believe every mother's son and daughter will be a better man and a better woman if they will give their time and thought and energy for a certain period of their lives, be it six months or a year, to something outside of their personal interest.

"We of America, in our smug self-complacency, have become too self-centered—purblind to other than self-interest. The consecration of devoting a definite part of our thought and life and energy to the nation would result in that nation's good, through the good to the individual citizen.

"The self-sacrifice, the surmounting of hardships, the learning to subdue self-will by putting oneself under discipline and guidance of others, the ability to see the good of the many as above the good of the one, means to build character. It means a broader self and it means the making of men and women.

"To live in tents means to appreciate the value of fresh air. The physical training means the surmounting of minor ailments; it means a recognition of physical conquests over the physical self; it means better health, strength and vitality, and the power of resistance. All of these work for the greater good to the individual and to the nation.

"I should like to see a certain portion of every life given to active work, not idleness, in camp life under direct and definite training.

"Such training, such consecration, would make us realize broader issues; would awaken us to our own and our nation's possibilities. Life, as we came from these camps, would take on a different aspect, greater freedom and greater enjoyment.

"We talk much of self development through unselfishness, but we do not put our ideas into actual practice."

Cook With Gas

ON A MODERN GAS RANGE
SAVE—MONEY
SAVE—TIME
SAVE—WORRY

SEE THE MODERN GAS RANGES NOW ON DISPLAY AT THE LOCAL STORES.

GAS, ELECTRIC, CARBON FUEL, FIRST PREFERRED

Pacific Gas and Electric Co.
13th and Clay Sts., Oakland Lakeside 5000
Branch Office: 709 Macdonald Ave. Phone Richmond 531

"FRAT" MEN GIVE UP SKIN TO SCALDED BOY

WAUKEEGAN, Ill., May 19.—Thirty members of the Kappa Alphia Psi fraternity here today will be operated upon to furnish sixty square inches of skin in an effort to save the life of Tony Lanucha, 9-year-old boy, who was badly scalded last week.

May 19—Informal dancing party of Miramar Chapter, O. E. S., East Shore park.

June 24—Prize waltz ball by the Jolly Four at East Shore park. Schwartz orchestra.

HEALTH BOARD IS ANXIOUS ABOUT HOUSE FLY

Planting time is here. Have you started that little flower and vegetable garden yet? It is wonderful the amount of pleasure and profit that may be derived from tending and cultivating a garden. Try it and be convinced.

A dollar spent by each household to conquer fly invasion of our homes will save hundreds of American lives and preserve our national respect within our boundaries while we are spending some millions to catch a flying bandit beyond our southern borders.

These sunny days should be taken advantage of to give your sleeping rooms a thorough airing every day. Open wide the windows and let the fresh air and sunshine do their share in promoting health and cleanliness.

There are people who would no more tolerate a single fly in the dining room, kitchen or bedroom than they would harbor bed-bugs. Such people are clean. It is fair to say that their houses are kept in order, everything spick and span. Ten to one, they are good neighbors. They are the kind that help boost property values wherever they live.

Just look over your bunch of screens. See that the woodwork is not rickety, paintless and weather-beaten and the screening rusty and rotted out here and there. It is surprising what a little elbow grease, paint and turpentine, properly mixed, will do to preserve them indefinitely.

Talking about play-grounds for children again, we are beginning to note results already; the ladies of the Fairmont district have started a fund for play-ground apparatus and we wish to congratulate them on their ambition and for being the first to star such a fund; the ladies of the Civic Center Improvement club are talking of doing the same thing and will probably soon have a fund started and others will follow.

If you know of any unsanitary conditions, or have any complaint to make, call the health office, Richmond 302, and we will take care of it for you. "That's what we are here for."

C. R. BLAKE,
Health Commissioner.

June 2—Benefit dance for drill team of Richmond Lodge, B. P. O. Elks. Admission $1.00.

Barrett Sanitorium
Ninth and Barrett
All trained nurses in attendance. Open day and night.
Telephone Rich. 885
W. J. CAESAR, M. D.

Holiday Excursions

SOUTHERN PACIFIC — SUNSET OGDEN & SHASTA ROUTES

Reduced Round Trip Fares
BETWEEN
All Stations in California
FOR
MEMORIAL DAY
May 30

TICKETS ON SALE MAY 27, 28, 29, 30
RETURN LIMIT MAY 31
FOR FARES AND TRAIN SERVICE
Ask Southern Pacific Agent

L. RICHARDSON, Dist. Frt. & Pass. Agt. 13th & Broadway, Oakland
C. F. CORRIGAN, Trav. Pass. Agt. Phone Oakland 163
H. A. STIVER, Agent Richmond, Cal.

AN ELECTRIC FLAT IRON WILL SAVE YOU TIME

AN ELECTRIC FLAT IRON WILL SAVE YOU LABOR

FREE TRIAL--EASY PAYMENTS OFFERED THIS MONTH

Cool in summer—Instantly ready at all times—efficient every day for all kinds of laundry—ideal for pressing delicate articles of feminine dress—don't you think you should give this low-priced device a free trial?

Any of the following dealers will send you an electric flat iron on free trial and if you decide to keep it—simply pay $1.50 cash and $1.00 a month.

PIONEER ELECTRIC COMPANY.
PACIFIC ELECTRIC MANUFACTURING CO.

All six pound Electric Flat Irons are priced at $3.50. They cost but 4 cents an hour to operate and reduce the time of doing the work one half.

The free trial and easy payment offer is for May only. Visit one of the dealers or telephone 115 NOW and arrange to secure your iron for free trial.

WESTERN STATES GAS & ELECTRIC CO.
317 Sixth Street Telephone 115

10 TRADING CASH STAMP 10 C.T.CO. 10

A Few More Business Places Where You Can Get CASH TRADING STAMPS.

Paste this list in Your Book with the Other Stores

AMERICAN CLEANING CO. 1116 Macdonald Avenue.
ATTERBURY'S JEWELRY STORE 500 Macdonald Avenue.
BARGAIN EMPORIUM 404 Macdonald Avenue.
BENTON'S FRUIT STORE 1200 Macdonald Avenue.
BEYER'S NEWS DEPOT 1006 Macdonald Avenue.
BURDICK'S HARDWARE STORE 421 Macdonald Avenue.
CARACAILLO'S BARBER SHOP 1014 Macdonald Avenue.
CARTER'S BARBER SHOP 2025 Macdonald Avenue.
CLASSIC TAILOR SHOP 303 Macdonald Avenue.
COZY CANDY STORE 148 Washington Avenue.
DAMMAND, the Photographer 716 Macdonald Avenue.
DIETRICH JEWELERY STORE 140 Washington Avenue
FARLINGER'S CLOTHING STORE 122 Macdonald Avenue.
GRAND CANYON PARK STORE San Pablo and Park Avenues.
HAWLEY-Guyre Music Co. 917 Macdonald Avenue.
HEIDORN'S TABACCO STORE 820 Macdonald Avenue.
HONEY BOY CANDY STORE 619 Macdonald Avenue.
HOME RESTAURANT 1220 Macdonald Avenue.
FENNER'S HARDWARE HOUSE 136 Washington Avenue.
KENNON'S STATIONERY STORE 516 Macdonald Avenue.
LANG'S DRUG STORE 618 and 620 Macdonald Avenue.
LIMA'S BARBER SHOP 320 19th Street.
MAYER'S CLEANING CO. 1118 Macdonald Avenue.
MIGEL'S DEPARTMENT STORE 406 Macdonald Avenue.
MINNER'S MERCANTILE CO. 145 Washington Avenue.
NEIDECKER'S DRUG STORE 116 Washington Avenue.
NEILL'S STATIONERY STORE 154 Washington Avenue.
OPMAN'S FURNITURE HOUSE 1700 Macdonald Avenue.
PACIFIC TIRE APPARATUS CO. 1413 Macdonald Avenue.
PALACE CANDY STORE 1214 Macdonald Avenue.
PERES' CIGAR STORE 710 Macdonald Avenue.
PIONEER MODEL CLOTHING 120 Macdonald Avenue.
RICHMOND SAMPLE SHOE STORE 326 Macdonald Avenue.
ROYAL BARBER SHOP 306 Macdonald Avenue.
SMITH FURNITURE CO. 109 W. Richmond Avenue.
WHITE ROSE FRUIT CO. 2236 Macdonald Avenue.
WHITING'S CIGAR STORE 930 Macdonald Avenue.
YE FLOWER SHOPPE 923 Macdonald Avenue.
YE WARDROBE 2228 Macdonald Avenue.
GOOD YEAR SHOE FACTORY 1219 Macdonald Avenue.

The Cash Trading Stamp is a Richmond stamp and given to stimulate home trading. Every merchant who is interested in keeping people at home to trade can have these stamps.

"PIN MONEY" FOR BOSCH SOLDIERS FROM WAR SHELLS

A portion of the field memorandum issued by the German general headquarters touching on economy and the rewards for thrift says:

Troops, when moving to the rear from the trenches are directed to be in extended order and to search as they walk for French rifle bullets, which being made of a copper alloy are of special value to the German munition factories.

For each two pounds of spent French bullets so recovered a reward of ten pfennigs is given, and when one considers the tons of bullets fired every day from the French lines there is money to be earned by their recovery. The bodies of the French 75-millimeter shells fired into the German lines are all recovered whenever possible, and five pfennigs are paid for each.

They are sent to the engineer park to be constructed into projectiles for German trench mortars. The greatest prizes for the German soldiers are the bases of the big English and French shells with their thick copper bands, the reward for such being computed by weight.

May 22—Grand musical concert at Wesley M. E. church at 8 o'clock.

HOT WATER THE BEST LIVER AND BOWEL MEDICINE

Says glass of hot water before breakfast washes poisons from system.

Physicians the world over recommend the inside bath, claiming this is of vastly more importance than outside cleanliness, because the skin pores do not absorb impurities into the blood, causing ill health, while the pores in the ten yards of bowels do.

Men and women are urged to drink each morning, before breakfast a glass of hot water with a teaspoonful of limestone phosphate in it, as a harmless means of helping to wash from the stomach, liver, kidneys and bowels the previous day's indigestible material, poisons, sour bile and toxins; thus cleansing sweetening and purifying the entire alimentary canal before putting more food into the stomach.

Just as soap and hot water cleanse and freshen the skin, so hot water and limestone phosphate act on the eliminative organs.

Those who wake up with bad breath, coated tongue, nasty taste or have a dull, aching head, sallow complexion, acid stomach; others who are subject to bilious attacks or constipation, should obtain a quarter pound of limestone phosphate at the drug store. This will cost very little but is sufficient to demonstrate the value of inside bathing. Those who continue it each morning are assured of pronounced results, both in regard to health and appearance.

TRANSFERS OF REAL ESTATE

Instruments Recorded May 16.

DEEDS

F. J. Kunz to Harry Barth—Lot 8 blk 1, Huber's addn., Richmond, $10.

Richmond Center Land Co. to Gustav and Ida Werner—Lot 23 blk 9, lot 18 blk 18, Richmond, $10.

Michael Liberios to Peter Dariotis—Lot 16 blk 182, Walls addn., Richmond, $10.

Lena G. and Walter A. Bagley to Elizabeth Ardery—Lot 17 blk 56, amd. map of Richmond, $10.

Caro Vernengo to Albert A. Molfino—Lot 35 blk 3, Center Richmond tract No. 2, $10.

Greater Berkeley Land Co. to C. A. Troth—Lot 15 blk 9, North Berkeley Terrace, $10.

Orrie E. and Helen G. Croasman to August Costa—Lots 34 35 blk 53, amd. map of Richmond, $10.

Herbert F. Brown, Inc. to Sophia Hoffman—Lots 33 34 35 blk 3, Rivers Andrade tract, $10.

Richmond Center Land Co. to Eva N. Lundy—Lot 28 blk 16, Richmond Center.

Richmond Center Land Co. to Elizabeth Ridley—Lot 3 blk 15, Richmond Center, $10.

New Richmond Land Co. to Ted Moore—Lot 9 blk 229, Walls Second addn., $10.

Richmond Center Land Co. to Miriam Hall—Lots 6 7 blk "A" Richmond Center addn., $10.

MORTGAGES AND TRUST DEEDS

Sophia and Henry J. Hoffman to John Pagliero—Lots 33 34 35 blk 3, amd. map of Rivers Andrade tract, $1400 for 3 years at 6%.

J. B. and Eva E. Peppin to San map of Alhambra Heights addn., Martinez, Lots 5 7 blk 5, lots 10 12, blk 6, $4400 T. D.

RELEASES AND RECONVEYANCES

Bank of Pinole to B. and Birdie Schapiro and J. E. and Mae Bouquet—Lot 17 blk 5, Martinez Land Co. Tract No. 2, par. rel of mtge.

Bank of Martinez to Abner N. Helgerson—Lot 2 blk 2, amd. map of Alhambra Heights addn., Martinez, par. rel. mtge.

L. Anderson Co. to J. B. and Eva E. Peppin—Lot 7 blk 5, amd. map of Alhambra Heights addn., Martinez.

Charles A. Gruenhagen to M. Rosenthal—Lots 28 29 and 30 blk 35, North Berkeley Terrace, lots 53 54 blk 4, Coleman Pullman tract, $275 T. D.

MISCELLANEOUS

Stege Lumber and Hardware Co. vs. Western Carbon Co., Doe, et al.—Lots 1 to 7 inc., 19 20 blk 9, amd. map of Richmond, lis pendens.

R. B. Harlan to Wm. Lunsmann—$100 bill of sale of livery stable business and personal property in same, Walnut Creek.

P. H. McIlroy vs. Giles A. Edwards, Doe, et al.—Lots 11 12 13 blk 14, Osborns addn., Richmond, lis pendens.

Arthur I. and Florence C. Strum to Bank of Richmond—Lot 6 blk 12 Alvarado tract, $200 T. D.

MARGINAL RELEASES

L. Anderson Co. to J. B. and Eva Peppin—Lot 5 blk 5 map of Alhambra Heights, Martinez.

Bank of Martinez to J. B. and Eva E. Peppin—Lot 10 blk 6, amd. map of Alhambra Heights addn., Martinez.

Bank of Martinez to J. B. and Eva Peppin—Lot 12 blk 6 amd. map of Alhambra Heights addn., Martinez.

ELKS WILL CHANGE LAMSON GIRL'S OLD NAME FOR NEW ONE

OROVILLE, May 19.—Gertrude Lamson, 15 year old delinquent, whose charges resulted in the Rev. Madison Slaughter being sentenced to San Quentin for fifteen years, will be cared for by the grand lodge of Elks.

Probation Officer C. S. Cline, who went to San Francisco yesterday to arrange details in connection with the girl's future, today made this statement. The girl will be given a different name and her identity completely hidden.

The probation committee meets here Monday, at which time final disposition in the case is expected to be made.

PACIFIC COAST LEAGUE

Standing of the Clubs

	W.	L.	Pct.
Vernon	24	17	.585
San Francisco	25	18	.581
Los Angeles	19	20	.487
Salt Lake	18	20	.474
Oakland	18	20	.432
Portland	14	19	.424

Results Yesterday

San Francisco 4, Los Angeles 1.
Salt Lake 11, Portland 4.
Vernon 7, Oakland 2.

NATIONAL LEAGUE

Standing of the Clubs

	W.	L.	Pct
Brooklyn	13	9	.591
Boston	13	9	.591
Philadelphia	14	10	.583
Chicago	15	13	.536
St. Louis	14	15	.483
Cincinnati	13	17	.433
New York	10	13	.435
Pittsburg	11	17	.393

Results Yesterday.

Chicago 4, Brooklyn 3.
Philadelphia 3, Pittsburg 0.
Cincinnati 3, Boston 2.
New York 3, St. Louis 0.

AMERICAN LEAGUE

Standing of the Clubs

	W.	L.	Pct.
Cleveland	20	9	.690
Washington	18	10	.643
New York	13	12	.520
Boston	13	14	.481
Detroit	13	16	.448
Chicago	12	17	.414
Philadelphia	11	16	.407
St. Louis	10	16	.385

Results Yesterday

Philadelphia 5, Chicago 1.
St. Louis 7, Boston 1.
Cleveland 4, Washington 2.
Detroit-New York, wet grounds.

NORTHWEST LEAGUE

Results Yesterday

Butte 12, Tacoma 5.
Great Falls 4, Spokane 3.
Seattle 5, Vancouver 0.

June 3—Yama yama party and dance by the Young Ladies' Institute at Pythian hall.

May 27—Dance by Contra Costa Temple No. 113, Pythian Sisters at East Shore park. Admission fifty cents. Schwart orchestra.

"YOU'LL NEVER GO SHABBY AGAIN, SUE"

"IF YOU BUY YOUR SUITS ON CREDIT AT CHERRY'S ....

"Come up to CHERRY'S with me tomorrow, Sue, and see the ravishing clothes they're showing! You'll be terribly tempted, but you can satisfy your longings right on the spot. That's why Cherry's Credit Clothing Shop has such a big patronage.

"They let you buy whatever you want by paying only a part of the price. Then it's yours to wear and enjoy and you simply pay the rest of the price in moderate, easy-to-meet installments by the week or month.

"I can see that you're delighted, Sue, and you'll be happier still when you look through the lines of darling Coats, Suits, Dresses, Waists, etc., and begin to realize how extremely smart CHERRY'S new spring garments are.

"Haven't you heard of Cherry's Credit shops before? Mighty few girls haven't, and hundreds buy their clothes there regularly, year in and year out. It's easy to find 515 13th St., the ladies' store, and 522 13th St., the exclusive men's store in Oakland. In San Francisco, there are two Cherry's stores, at 1009 Market and 2400 Mission streets. Other stores are in Tacoma, Portland, Los Angeles and Sacramento.—Advt.

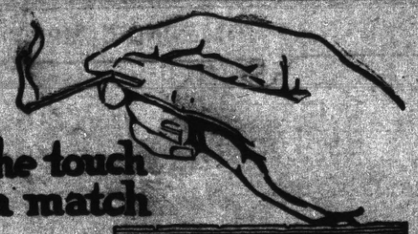

At the touch of a match

All the conveniences of gas—better cooking and a cleaner cooler kitchen

Bakes, broils, roasts, toasts. More efficient than your wood or coal stove, and costs less to operate. Your cooking is better, too, because you have heat-control like a gas stove.

NEW PERFECTION OIL COOK-STOVE

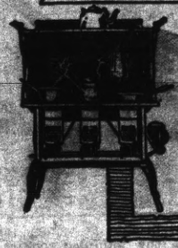

The New Perfection gives a clean, odorless, scotless flame because of the long blue chimneys. Cuts out the drudgery of wood or coal. Keeps your kitchen cool. In 1, 2, 3 and 4-burner sizes, ovens separate. Also cabinet models with Fireless Cooking Ovens. Ask your dealer today.

Standard Oil Co. (California)

For Best Results Use Pearl Oil

Demonstration of Royal Chocolate and Cocoa This Week

12½ pounds of best granulated sugar $1.00
All brands, Condensed Milk, 2 cans for 15c
Small, 6 cans for 25c

PULSE BROS.

QUALITY GROCERS Sixth and Macdonald

Two Phones—Richmond 135 and 136

COAL Draying and Storage

PILLOW BROS.

706 Macdonald Ave Phone 91

Certificates of Title Notary Public Abstract of Title
Title Insurance Polices Escrows Handled Inheritance tax Appraiser

PATRONIZE HOME INDUSTRY.

Richmond Abstract and Title Co.

Office—Richmond Abstract and Title Co.'s. Building.
Twenty-Second and Macdonald Ave., Richmond, California.
Telephone Richmond 819 CHAS. G. BACON, Manager.

Tilden Lumber Co.

PRICE---QUALITY---SERVICE

E. M. TILDEN, President

YARDS—Oakland, Berkeley, Richmond and Crockett

Office and Mill—15th St. and Nevin Ave. Phone Richmond 81

Popular Bakery and Coffee House

MACDONALD AVE., BET. 4th and 5th STREETS

Largest Assortment of Bread, Cakes and Pies in Richmond
Finest Cup of Coffee and Cream in Town
REMEMBER THE PLACE
Macdonald Ave. Between 4th and 5th Streets

Just Added to Our Delicatessen Dept.

FRANK FOOD CO DELICACIES

Including Appetizing Franch Loaf, Mettwurst, German Salami, Liver Sausage, Tongue Luncheon and Mortadella

B. McWHORTER

Phone 105 147 Richmond Avenue

IF THE BOTTLE OF WHISKEY on your sideboard bears our label you can gamble on two things. First, that the whiskey is absolutely pure. Second, that the flavor, mellowness and bouquet will equal that of any you have ever tasted, no matter how much higher priced. The best judges prefer our whiskey.

RICHMOND LIQUOR STORE
12th and Macdonald

Saturday Specials

High In Quality Low In Prices

PRIME RIB ROAST BEEF	17 1-2¢ Per Lb.
PORTERHOUSE ROAST	20¢ Per Lb.
PORTERHOUSE STEAK	20¢ Per Lb.
SIRLOIN STEAK	19¢ Per Lb.
ROUND STEAK	19¢ Per Lb.
BOILING BEEF	12 1-2¢ Per Lb.
BEEF STEW	12 1-2¢ Per Lb.
LEG PORK	16 1-2¢ Per Lb.
SHOULDER OF PIG PORK	15¢ Per Lb.
PORK CHOPS	20¢ Per Lb.
SPARE RIBS	16¢ Per Lb.
2 LBS PRIMROSE BUTTER	70¢
2 LBS. EDGEWOOD BUTTER	65¢
FRESH EGGS	25¢ per doz.
BACON	25¢ Per Lb.
HAMS	21¢ Per Lb.
CHICKENS	22 1-2¢ Per Lb.
2 LBS. PURE LARD	35¢
COMPOUND LARD	Per Lb. 15¢
ALL SAUSAGES	15¢ Per Lb.

WE HAVE PLENTY OF NICELY DRESSES CHICKENS AND DUCKS AT THE RIGHT PRICE. COME IN AND GET ONE FOR YOUR SUNDAY DINNER.

INDEPENDENT MARKET

718 Macdonald Avenue

DEATSCH & LANCASTER, Proprietors

CLASSIFIED ADS

CLASSIFIED ADVERTISING RATES

Lines	2T	4T	6T	12T	24T
3	$ .25	$ .45	$ .60	$1.00	$1.50
4	.35	.60	.80	1.35	2.00
5	.45	.75	1.00	1.75	2.50
6	.50	.90	1.20	2.00	3.00
7	.60	1.05	1.40	2.25	3.50
8	.70	1.20	1.60	2.50	4.00
9	.80	1.35	1.80	2.75	4.50
10	.90	1.50	2.00	3.00	5.00

Strictly in Advance

Classified ads will be taken over the phone and collections made by messenger on payment of 10¢ extra for messenger service.

SALARY LOANS

SALARIED PEOPLE PERMAnently employed furnished $5.00 to $50.00 without security, delay or publicity, cheapest rates, easiest payments. D. D. Drake, 607 Macdonald Avenue 4-29-tf

POSITION WANTED

THE W. C. T. U. of Richmond would like to assist any girl that needs help who will either write or come to see Mrs. G. Wallin, 684 Fifteenth St., Richmond. tf.

FOR SALE

$1450 EQUITY IN HERBERT F. BROWN Lincoln Blvd. Tract, Richmond, for sale at 50¢ on the dollar, also 10% commission to party selling same. W. L. Sellers, Tulare, Calif. f-4-tf.

FOR SALE—Household furniture by party who is leaving city, all in A1 condition, and will sell at reasonable price. Apply 1309 Barrett avenue. m17-6t.

FOR SALE—Baby buggy in good condition, will sell at reasonable price. Apply 1753 Garvin avenue. m18-6t.

FOR RENT

FOR RENT—Beautiful six room flat, new, strictly modern in every detail, very close in and centrally located. Address P. O. Box 854., Richmond. m15-6t.

MATRIMONIAL

Refined, American widow, lonely, desires acquaintance of honorable gentleman, middle aged. Box 235, Richmond, Cal. 5-18-2

WANTED—MISCELLANEOUS

VACANT LOTS—If you are obliged to dispose of vacant lots in the city of Richmond, and are willing to sell at bedrock prices, with all the inflation cut out, address Box Z, care Record-Herald office, Richmond, Cal., giving location of lots and price wanted. 2-29-tf.

EXCHANGES

HAVE you vacant lots that you want to turn over for income bearing residence property. I have a modern five room house and two lots in central section of city, that I would consider exchanging for vacant lots suitably located. In answering give lot and block number, what value of lots are, and whether street work is paid or not. Address Box 134, Richmond, Cal. 2-29-tf

HELP WANTED

WANTED—A capable man to take charge of an established tea and coffee route, for further particulars write Grand Union Tea Co., 514 Eleventh St., Oakland, Ca. m18-3t

NOTARY PUBLIC

NOTARY PUBLIC—I make and acknowledge all kinds of legal papers; deeds, mortgages, contracts, leases, etc. Houses to rent; fire insurance. H. G. Stidham, 163 Washington avenue. Phones, office 868, Residence 920. 3-27-tf

Wear a BLACK'S Special, one that has been Cleaned and Pressed. Black's Cleaning House, 1910 Macdonald Ave., Phone 723.

CANTON Chop Suey and Noodle House. All kinds of dishes cooked. Chinese candies, etc., 1120 Macdonald avenue. Tong Wing Kee, Proprietor. a18-m18.

NOTICE TO THE PUBLIC.

My wife having left my bed and board, I will not be responsible for any bills contracted by her after this date.

Dated: Richmond, Cal., May 12, 1916.

(Signed) J. D. ROBAK.
m12-7t.

CALIFORNIA TOWEL SUPPLY CO. Towel service furnished offices barbers and bars. We supply coats and aprons. We furnish the supply—you use it. Cheaper than buying your own. Branch office, Record-Herald building, telephone 70. Telephone your order and the man will call on you.

ATTORNEYS-AT-LAW

J. E. RODGERS

Attorney-at-Law

Martinez, California

BERT CURRY

UNDERTAKER—EMBALMER

Parlors—27 Park Place
Service Day or Night
Day and Night Phone 429

Auto Service Phone 598

ARTHUR A. BARBER & CO.

Funeral Directors

Lady Attendant for all Ladies and Children's Cases

203 FOURTH ST.

E. B. SMALLWOOD

Undertaker—Embalmer

DEPUTY CORNER

727 Macdonald Avenue
Phone Richmond 113

THESE PAINTERS CARRY LIABILITY INSURANCE

ZEB KROTT

Sherwin-Williams Paints, Stains and Varnishes
All Grades of Wall Paper
Painting and Paper-Hanging
All Work Guaranteed
319 North Seventh Street

Phone Richmond 828

A. BRUNNER

PAINTING, PAPERHANGING AND TINTING

WALL PAPER, PAINTS, OILS AND VARNISHES

1310 Macdonald Avenue

THE CRAVEN HOSPITAL

Conducted by Graduate Nurses

MEDICAL, SURGICAL and MATERNITY CASES.

Received under the care of their own physician.

10th & Clinton Phone 354

NOTICE TO VOTERS

A new and complete registration of voters is required by law during the year 1916.

Registration closes for the purpose of voting at election for school trustees, on March 7th, 1916; for the purposes of voting at Municipal elections of towns of the sixth class, on March 18th, 1916; for the purpose of voting at Presidential Primary election on April 1st, 1916; for the purpose of voting at August Primary election, on July 29th, 1916; and on Oct. 7th, 1916 for the purpose of voting at General Election on Nov. 7th, 1916.

You may register with the County Clerk or any of his deputies.

Dated February 16th, 1916.

J. H. WELLS,
County Clerk of Contra Costa County, California.

The following named persons are registration deputies:

A. C. Faris, City Hall, Richmond, Cal.
Mrs. Mary D. Neill, 154 Washington Ave., Richmond.
Geo. K. Drew, 114 Washington Ave., Richmond.
J. R. Vaughn, 430 Macdonald Ave., Richmond.
Miss Nannie Nesbitt, 621 Bissell Ave., Richmond.
Mrs. Florilla Brown, Stege, P. O.
M. J. Gordon, 319 Macdonald Ave., Richmond.
Fred C. Schram, 422 Macdonald Ave., Richmond.
L. J. Thole, 1928 Macdonald Ave., Richmond.
W. J. Richards, Jr., 915 Macdonald Ave., Richmond.
Mrs. Henrietta King, 234 Barrett Ave., Richmond.
Mrs. Laura B. Crampton, 624 Chanslor Ave., Richmond.
Frank M. Silva, San Pablo.
George E. Valencia, San Pablo.
A. H. MacKinnon, Rust.
Herman Rust, Rust.
H. F. Davis, Rust.

feb 17-oct 7

CLOTHES CLEANING

Richmond's biggest and best, the Elite Cleaning Company. Two stores, 2224 Macdonald avenue and 265 Fifth street. Service and prompt delivery. Our motto, satisfaction. Phones Richmond 570 and 525.

"Let Mayer Do It." If you want your old suit made like new, Ring up Phone 452. Cleaning, Dyeing, Repairing or Pressing. Work called for and delivered. Mayer's American Cleaning Works, 1116 Macdonald avenue —advt

E. A. MARSHALL

House, sign and automobile painting; paper hanging and decorating. All work guaranteed.

Phones 154-W and 945
Shop 415 Bissell Ave.

DOCTORS FOR MEN

Everything is PRIVATE AND CONFIDENTIAL.

No extra charges are made for medicines. Consulatation free. Est. 25 years.

DR. T. D. HALL.

703 Broadway, upstairs, near Seventh St., Oakland, Cal.

SHERRIF'S SALE

W. N. Jones, Plaintiff vs. William I. Machado, Defendant.

Justice's Court, Contra Costa County, State of California.

Under and by virtue of a writ of execution, to me directed, issued out of the Justice's Court of the Twelfth Township, County of Contra Costa, State of California, on the 29th day of March, 1916, in the above entitled action, wherein W. N. Jones recovered a Judgment against William I. Machado, which Judgment was duly entered and docketed on the 10th day of March A. D. 1916 for the sum of One Hundred Seventy-Eight and 35-100 ($178.35)) dollars damages, Gold Coin, with interest, together with Two and No-100 ($2.00) dollars costs, and accruing costs, I have levied upon and taken under execution all the right, title and interest which the said William I. Machado had or held on the 10th day of March, A. D., 1916 or at any time subsequent thereto, in and to all that certain lot, piece, or parcel of land, lying and being in the County of Contra Costa, State of California, and described as follows:

All that certain lot, piece, parcel or tract of land situate, lying and being in the County of Contra Costa, State of California, and more particularly described as follows, to-wit:

Being situate in the San Pablo Rancho and in the town of San Pablo in said county and commencing at a point on the southwesterly line of Alvarado Street (also known as road No. 2) distant thereon 195.85 feet southeasterly from the intersection of said line of Alvarado Street with the southeasterly line of Church Lane (which is also known as road No. 15); thence running southeasterly along said line of Alvarado Street 70 feet; thence at right angles southwesterly 198 feet; thence at right angles northwesterly 70 feet; thence at right angles northeasterly 198 feet to point of commencement; the said streets are as located and laid out by the Referee for the partition of the said San Pablo Rancho in the suit known as Emeric vs. Alvarado.

Also lot 1 in Block 24 of the Sunnyside Addition to the City of Richmond, Contra Costa County, California.

Together with all the improvements and appurtenances thereunto belonging.

Public notice is hereby given that on Monday, the 22nd day of May A. D., 1916 at 11 o'clock A. M. of that day, in front of the Court House, in the town of Martinez, County of Contra Costa, I will sell all the right, title and interest which the said defendant William I. Machado had or held on the 10th day of March, 1916, the day on which said judgment was docketed as aforesaid or which he may have subsequently acquired in and to the above described property, to the highest bidder for gold coin of the United States.

Dated Martinez, April 21, 1916.

R. R. VEALE, Sheriff.

By W. M. VEALE, Deputy Sheriff.

RODGERS & BRAY, Attorneys for Plaintiff, Martinez, Cal. a28-m5-12-19

SHERIFF'S SALE

A. F. Blanchard, Plaintiff vs. Nicholas Langrognet, Defendant.

Justice's Court Contra Costa County, State of California.

Under and by virtue of a writ of execution, to me directed, issued out of the Justice's Court of the Twelfth Township, County of Contra Costa, State of California, on the 6th day of April, 1916 in the above entitled action, wherein A. F. Blanchard recovered a judgment against Nicholas Langrognet which Judgment was duly entered and docketed on the 27th day of March, A. D. 1916 for the sum of Six Hundred and Four and 25-100 ($604.25) dollars damages, Gold Coin, with interest together with one and 25-100 ($1.25) dollars cost, and accruing costs, I have levied upon and taken under execution all the right, title and interest which the said Nicholas Langrognet had or held on the 27th day of March, A. D. 1916 or at any time subsequent thereto, in and to all these certain lots, pieces or parcels of land, lying and being in the County of Contra Costa, State of California, and described as follows:

The eastern portion of Lots thirteen and fourteen being all of said lots thirteen and fourteen lying east of the railroad right of way in Block D of the Schmidt's Village Tract as said lots and blocks are laid down, delineated and designated on map of Schmidt Village Tract, Contra Costa County, California, on file in the office of the County Recorder of said county of Contra Costa.

Together with all the improvements and appurtenances thereunto belonging.

Public notice is hereby given that on Monday the 22nd day of May A. D. 1916 at 11 o'clock A. M. of that day, in front of the Court House, in the town of Martinez, County of Contra Costa, I will sell all the right, title and interest which the said defendant Nicholas Langrognet, had or held on the 27th day of March, 1916, the day on which said judgment was docketed as aforesaid, or which he may have subsequently acquired in and to the above described property, to the highest bidder for gold coin of the United States.

Dated Martinez, April 21, 1916.

R. R. VEALE, Sheriff.

By W. M. VEALE, Deputy Sheriff.

RODGERS & BRAY, Attorneys for Plaintiff, Martinez, Cal. a28-m5-12-19

SUMMONS

In the Superior Court of the County of Contra Costa, State of California.

Irvin Louis Hamilton (sometimes called Irvin Lewis Hamilton), Plaintiff vs. Nettie C. Palmer (sometimes called Nettie C. Hamilton), John Doe, Mary Green and Black-White Company, Defendants.

Action brought in the Superior Court of the County of Contra Costa, State of California, and the Complaint filed in the office of the Clerk of said County of Contra Costa.

The people of the State of California send greeting to Nettie C. Palmer (sometimes called Nettie C. Hamer (sometimes called Nettie C. Hamilton), John Doe, Mary Green and Black-White Company, defendants.

You are hereby directed to appear, and answer the complaint in an action entitled as above brought against you in the Superior Court of the County of Contra Costa, State of California, within ten days after the service on you of this Summons, if served within this county; or within thirty days if served elsewhere.

And you are hereby notified that unless you appear and answer as above required, the said Plaintiff will take judgment against you for any money or damages demanded in the Complaint, as arising upon contract or will apply to the Court for any other relief demanded in the Complaint.

Given under my hand and the seal of the Superior Court of the County of Contra Costa, State of California, this 4th day of February, A. D., 1916.

(Seal of County Clerk of Contra Costa County attached.)

J. H. WELLS, Clerk.

By F. J. BARNARD, Deputy Clerk.

May 20—Whist party by Brotherhood of Yeomen at Pythian Castle. Score cards 25 cents.

June 3—Whist party, Zephyr Rebekah lodge at Fraternal hall. Twenty-five cents. Dancing and refreshments.

May 17—Evening of music at the First Methodist church. Benefit of parsonage fund.

May 16—Parcel post sale by the Ladies of G. A. R. at Pythian Castle.

STAGS PLANNING BIG BENEFIT BALL

The Richmond Drove of Stags are arranging for a monster benefit ball at East Shore park on the evening of June 3rd. The committee arranging for the ball consists of the following: H. McCausland, A. Merriman and E. Herron.

Look!

Mrs. Housewife

We Give this Week Absolutely Free

$1.75 Merchandise Value

How and Why, ring up or call at--

Stiefvater's

Both Stores

Phones 83 and 41

NOTICE

Odd Fellows, Rebekahs and their friends will have an outing in San Pablo valley Sunday, May 21st. Auto trucks leave Tenth street and Macdonald avenue on the even hour beginning at 8 o'clock, Washington and Richmond at 9 o'clock. Good time for all. Fare round trip, adults 25¢, children 10¢.

H. E. SOMMERVILLE, Chairman.

m18-3t

NOTICE TO BIDDERS:

Office of the Clerk of the Council of the City of Richmond, temporary city hall, Richmond, California.

Sealed bids will be received by the Clerk of the Council of the City of Richmond at his office in the temporary city hall of the City of Richmond, No. 2910 Nevin Avenue, Richmond, California, until Monday the 29th day of May, 1916, at 8:00 o'clock P. M. of said date, at which time and place all bids will be publicly opened and read, for the construction of a rock and earth fill on the North or land side of Richmond Municipal Wharf No. 1, and connecting with the Municipal Highway, Richmond, Contra Costa County, California. All as described in the plans and specifications for the work on file in the office of the Clerk of the Council of the City of Richmond. All bids must be submitted upon the proposal sheets furnished with the plans and specifications.

All bids shall be subject to all requirements of the specifications, plans and proposal sheets; all of which are hereby referred to and made a part hereof and all of which are on file with the Clerk of the Council of the City of Richmond.

Copies of the notice to bidders, proposal sheets, specifications, plans and contractors bond will be furnished to prospective bidders on application to the office of the Engineer F. A. Haviland of Haviland & Tibbits, Alaska-Commercial Building, 310 Sansome Street, San Francisco, California.

A deposit of $5.00 will be required for each set of plans and specifications, which deposit will be refunded upon the return of the plans and specifications in good order.

Each bid shall be accompanied by a certified check payable to the Clerk of the Council of the City of Richmond for a least 10% of the amount of the total bid. The council of the City of Richmond reserved the right to reject any and all bids.

A. C. FARIS, City Clerk and Clerk of the Council of the City of Richmond, County of Contra Costa, State of California.

m18-10t

WIDENING OF TWENTY-THIRD STREET.

NOTICE OF RECEIPT OF ASSESSMENT ROLL, ACCOMPANYING SUPPLEMENTAL REPORT OF COMMISSIONERS IN THE MATTER OF WIDENING TWENTY-THIRD STREET, IN THE CITY OF RICHMOND, COUNTY OF CONTRA COSTA, STATE OF CALIFORNIA, SOUTHERLY, FROM THE SOUTHERLY LINE OF THE RIGHT-OF-WAY OF THE ATCHISON, TOPEKA AND SANTA FE RAILWAY COMPANY TO POTRERO AVENUE, IN ACCORDANCE WITH RESOLUTION OF INTENTION NO. 167-2 OF THE COUNCIL OF THE CITY OF RICHMOND.

Notice is hereby given that the assessment roll accompanying supplemental report of commissioners in the matter of widening of Twenty-third Street southerly from the southerly line of the right-of-way of the Atchison, Topeka and Santa Fe Railway company to Potrero Avenue, in the City of Richmond, to wit:

A certified copy of the said supplemental report, assessment and plat made and filed by the commissioners appointed to assess the benefits and damages and to have general supervision of the proposed work as above described, as finally confirmed and adopted by the Council of the City of Richmond, at its regular session of July 6, 1914, has been forwarded to and filed in the office of the undersigned, Superintendent of Streets of the City of Richmond.

All sums levied and assessed in and by said assessment roll are due and payable immediately.

The payment of said sums is to be made to me within thirty (30) days from the date of the first publication of this notice.

All assessments not paid before the expiration of the said thirty (30) days will be declared to be delinquent and thereafter the sum of five (5) per cent upon the amount of each delinquent assessment, together with the cost of advertising each delinquent assessment will be added thereto.

Dated at the office of Superintendent of Streets, this 12th day of May, 1916.

H. D. CHAPMAN, Superintendent of Streets of the City of Richmond.

First Publication May 12, 1916.
Last Publication May 22, 1916.

PRICE OF BEING HAPPY FILM AT REGENT TODAY!!

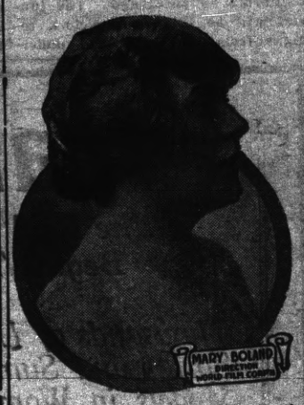

"The Price of Happiness," the new Equitable feature in which Miss Mary Boland will be seen as the star, on the screen of the Regent theater on Saturday might be called a picturization of the commandment. "Thou Shalt Not Covet Thy Neighbor's Goods." In a succession of highly picturesque and dramatic episodes, the heroine of this remarkable picture learns that her envy of the seemingly more fortunate lot of a trio of her girl friends is based on a false idea of what constitutes real happiness. She discovers that her friends are paying a bitter price for their apparent success, and with a new feeling of contentment she returns to her husband and child and happily renews her life amid simple and unpretentious surroundings.

The leading role in "The Price of Happiness" gives Miss Boland every opportunity to display the dramatic powers and personal charm that won for her a place in the front ranks of players both on the stage and screen. In her support appears a fine cast of motion picture favorites, including Marion Singer, Enid Francis, Carlotta De Felice, Albert Bechtel, Dave Wall and Adolphe Majou.

The program for merchants' night tonight includes many well known stars such as Maurice Costello, Leah Baird, Harry Mestayer, Van Dyke Brooke and Burns and Stull as "Pokes and Jabbs" the great laugh makers. Doors open at 6:50, first performance starting at 7 and second at 8:45 p. m. Only green merchants tickets accepted. If you cannot reach the theater before 7:30 wait until the second performance and save yourself the annoyance of waiting for a seat.

BISHOPORIC HANGS FIRE AT CONVENTION

SARATOGA SPRINGS (N. Y.), May 19.—Two new bishops of the Methodist Episcopal church were chosen tonight by the general conference, after three days' balloting. They are Dr. Herbert Welch, president of Ohio Wesleyan University, Delaware, Ohio, and Dr. Thomas Nicholson of New York City, secretary of the church board of education. The election of Dr. Welch came on the eighth ballot and that of Dr. Nicholson on the ninth ballot.

Although the deadlock, which has existed since Tuesday, was broken by the selection of the two bishops, five remain to be chosen.

Dr. Nicholson has been secretary of the board of education of the church since 1908. He was born at Woosburn, Canada, fifty-four years ago. From 1903 to 1908 he was president of Dakota Wesleyan University at Mitchell, S. D.

Dr. Welch has been president of the Ohio Wesleyan University since 1905. He succeeds Bishop James W. Bashford, who was elected to the Methodist Episcopacy in 1904. He is 54 years old.

The conference adopted the report of the temperance committee which denounced the liquor traffic and the licensing system, declared for prohibition and urged congressional action to forbid interstate shipments of intoxicants; to bar liquor advertisements from the mails and to enact statutory prohibition in all districts and territories under federal control.

The Rev. Ray Allen of Rochester, N. Y., failed in an attempt to amend the report by declaring for personal abstinence from tobacco, as well as from intoxicants and narcotics.

May 25—Whist party by Woman's west side improvement club at Fraternal hall. The ladies of Richmond will be made welcome.

PYTHIAN SISTERS TO GIVE ANNUAL DANCE

Contra Costa Temple, Pythian Sisters, at its meeting in Pythain hall last night completed final arrangements for the annual dance which will be held at East Shore park on the evening of May 27th. The committee which is to have charge of the affair is composed of Mrs. James Towers, Mrs. H. J. Hill, James Towers and H. J. Hill.

LADIES AID TO HOLD TEA ON WEDNESDAY

The ladies of the First Christian church announce their next regular afternoon tea to be given at the home of Mrs. H. E. Wyatt, 600 Ripley avenue, Wednesday afternoon, May 24th. A splendid musical and literary program will be the order of the day together with refreshments at the close.

FORESTERS TO PLAY WHIST THIS EVENING

A prize whist party will be held by Independent Order of Foresters at Moose hall tonight. The committee in charge of the affair has secured a number of beautiful prizes for the occasion. Refreshments and dancing will conclude the evening's affair.

Which Road Are You Going to Take?

Are you going to take the Road to Success and Prosperity?

The first milestone is a Bank Account—it acts as a check against extravagance.

The Safe, Sane way for a man to live is to work hard and always save a PART of what he earns from his work or his business and BANK this part.

Nothing can stop that sort of a man on his road to Success.

Are YOU that kind?

Don't put off starting—come in today and open a SAVINGS ACCOUNT.

We will treat you courteously and take care to serve you well.

We Pay 4% Interest

MECHANICS BANK

SAVINGS AND COMMERCIAL

RICHMOND, CAL.

L. D. RICHMOND THEATRE

TONIGHT'S PROGRAM

MATINEE DAILY 2:15 to 5:00

Billie Burke in "PEGGY," Thos. H. Ince production.

Billie Reeves in a one act comedy, "Love One Another."

Paramount-Burton Holmes Travel Picture. "Falling Big Trees in the Giant Forests of California."

Regent Theater

1106 MACDONALD AVE.

TONIGHT

Admission 5 & 10¢

"HOUSE OF FEATURES"

Performances at 7 and 8:45 p. m.
Doors Open at 6:50 p. m.

Maurice Costello and Leah Baird in "A Question of Right and Wrong."

Harry Mestayer in Richard Harding Davis' story, "The Buried Treasure of Cobre."

Van comedy, Burns and Stull in "The Getaway."

Tomorrow — Mary Boland in "The Price of Happiness."

H. C. CAPWELL CO. CLAY, FOURTEENTH AND FIFTEENTH STREETS H. C. CAPWELL CO.

The Most Important Thing in Town Seems to Be Our May White Sales

So many women had thought there would be no White Sales this year. They knew prices were on the "go-up" and that all materials, even to little fasteners and eyelets, are becoming very dear.

But they did not reckon with CAPWELL preparedness. This sale was planned so long ago and purchases made so far ahead that we are able to offer larger quantities and, in many instances, greater reductions than ever before.

Our Best Sale of Undermuslins IS GOING ON

Hundreds of snowy garments, every piece cut on the newest lines. Not only the embroideries and laces, but the making and the styles are better than ever. The savings most noteworthy.

Lot 1--Corset Covers 25c and 45c
SAVINGS ONE-THIRD

Of excellent quality muslin or nainsook, trimmed with embroidered edge and insertion. Some have deep yokes, some are edged with embroidery or lace and some medallion insets and are ribbon run.

Lot 2--Drawers 25c and 45c
SAVINGS ONE-THIRD

Fashioned on latest lines of sofe muslin and insertion. Circular cut and trimmed with ruffle, embroidery or lace. Most wonderful values in this lot.

Children's White Dresses, 1-3 Less

Fine little Dresses and Slips, short or long, and short or long Skirts to wear with them at wonderfully low prices. All crisp, fresh and new, unpacked just a day before the White Sale began. A sale to delight the heart of any mother who likes dainty garments for little daughter that are well and fashionably made and inexpensively priced. We bought these garments for one-third less and are passing the savings on to our customers.

INFANTS' LONG SKIRTS AND SLIPS—
44c, 50c, 67c to $4.45

CHILDREN'S HUBBARD DRESSES—
44c, 67c to $5.95

EMPIRE AND FRENCH DRESSES—
84c, $1.17, $1.67 to $5.67

SHORT SKIRTS AND PRINCESS SLIPS—
50c, 67c, 87c to $1.87

LOT 3—63c to 85c UNDERMUSLINS 55c

Dainty corset covers, drawers and combinations in this collection. Styles to suit all.

LOT 4—94c TO $1.00 UNDERMUSLINS 79c

In this sale lot are drawers, combinations, fashionable white petticoats and corset covers.

LOT 5—$1.13 TO $2.00 UNDERMUSLINS 95c

Combinations, drawers, nightgowns and corset covers in a wonderful assortment.

LOT 6—$1.50 TO $3.50 UNDERMUSLINS $1.19

Nightgowns, petticoats, combinations drawers and corset covers; bought from a best maker.

LOT 7—$1.88 TO $2.75 UNDERMUSLINS $1.59

Princess slips, combinations, envelope chemise, drawers and nightgowns. Reductions from regular stocks that are slightly soiled.

LOT 8—$2.95 TO $3.85 UNDERMUSLINS $1.95

Petticoats, combinations, Princess slips and nightgowns from regular stock. Slightly soiled.

LOT 9—$3.95 TO $5.50 UNDERMUSLINS $2.95

Nightgowns, petticoats, Princess slips and combinations marked down from regular.

$1.25 LINEN DAMASK $1.00 YARD

A sensational White Sale price in these days of linen scarcity and high prices.

Extra heavy all-linen table damask in pretty floral and sport patterns; some fully bleached, some silver bleached; both 66 and 70 inch.

$1.50 LINEN DAMASK $1.19 YARD

70-inch all-linen, extra heavy, grass-bleached satin damask in very attractive floral patterns. Remember, it's a $1.50 value.

80c SHEETS FOR 65c

Twenty dozen heavy quality seamless sheets with wide hem; made of standard sheeting; size 72x90.

$1.00 BRASSIERES 79c

Attractive lace trimmed Brassieres with front fasteners. Underpriced for the White sale.

50c DRESS SHIELDS 39c

Adjustable shields that may be easily washed. Muslin and net combinations with bust lacing and shoulder straps that may be adjusted to fit perfectly; sizes 3, 4 and 5.

Huck Towels 85c doz.

Extra heavy Towels evenly woven with red borders and neatly hemmed ends. Hotelkeepers should not miss this opportunity to pass. Sizes 18x36.

Capwells

Clay, Fourteenth and Fifteenth Streets

THE STORE FOR EVERYBODY

A CUSTOMER ASKED US THE OTHER DAY:

"If my husband does not like this shirt when he sees it tonight, can I exchange it?"

Need hardly say that we told her absolute satisfaction must accompany every article purchased here.

We want you to feel that you can buy at this store knowing that we are as anxious to have you satisfied as you want to be satisfied.

You do us an injustice when you make a purchase, for some reason become dissatisfied and do not give us an opportunity to learn whether we are at fault or not.

Have you bought anything recently that was not entirely satisfactory?

Meet Me at **The Fair** Save Money

C. C. OLNEY

Phone Richmond 811 731 Macdonald Avenue

"Peggy" With Coquetish Miss Billie Burke as Pretty Star

One of the features of the new Ince-Triangle play, "Peggy," is its group of scenes in Fairyland. Billie Burke, who is the star of the play, starts out to tell a group of children a fairy tale. She has been tinkering on her auto and is in overalls. As she sits on the running board of her car, she holds one tot on her knee, with the others perched alongside or behind her.

As heroine of her own fairy story, Miss Burke is then shown tripping through the moonlight. First she meets a bevy of gnomes, with grotesque faces and forms, and wearing fantastic peaked caps and gowns. then she finds herself in an assemblage of bugs, one of which is a fairy prince, transformed by a wicked old witch. She hears the pathetic tale of the erstwhile prince now king of the bugs.

Then Peggy hies to a wise old goat, and procures from him some magic water. This she scatters over the bugking and he becomes the fairy prince again, gracefully offering his hand and his heart to the pretty maiden. The witch, sorely vexed, swells up till she can no more leave her narrow-doored house.

A striking bit of photography is that in which Peggy throws the magic water on the bug. "Presto!" up stands the prince—a startling transformation.

"Peggy" will be shown at the Richmond theater this evening. The regular prices will prevail, five and ten cents. Though this is a special feature the price has not been raised.

ENGINEER SUCCUMBS AT CRAVEN HOSPITAL

George I. Johnson, died at the Craven hospital yesterday afternoon a few minutes after an operation for appendicities. The deceased was 60 years of age and is survived by a wife, Mrs. Cora Johnson.

Johnson was an engineer at the Standard Oil refinery. He was a native of Massachussetts and came to California 59 years ago. The funeral will be held at 8 o'clock tonight from the Smallwood undertaking parlors following which the remains will be shipped to San Jose fore interment.

NATIVE SONS ENJOY PROGRAM AND DANCE

A literary program and dance was enjoyed by members of Richmond Parlor Native Sons and their friends at Pythian hall last evening. Participating in the program were, Zither solo, E. Heidorn; vocal sole selections, Roy Patterson; vocal solo H. Townsend.

CLASSIFIED ADS

Too Late To Classify

WANTED—Boy to deliever papers. Apply Edward Pascoe, 909 Macdonald Ave. m19-2t

Tom Summers, Standard Oil employee and baseball enthusiast received the delivery today of a new model Jeffrey six touring car.

Breuner's Saturday Special

Decorated Nut Bowl

With Cracker Block and Mallet

Made of Hardwood 8-in. diameter 2-in. deep Finished Natural or dark stained.

65c each A $1.25 VALUE

No telephone orders accepted.

Mail orders filled if received before Monday p. m.

A Double Special in the Drapery Dept.

Cretonne Table Scarfs 65c Each — Beautiful Scarfs, 18 x54 inches; finished with cretonne edgings or silk overlocked stitched edges. Only fine quality cretonnes used. Reg. $1.00 Values

Poplin Table Scarfs $1.25 Each — Mercerized Scarfs, 12 x54 inches, in plain blue or mulberry, finished with mercerized repp figured appliques Reg. $2.25 Values

Saturday is positively the last day of our

Free Gas Offer

And here is the Gas Range that has been the sensation of Gas Range selling this week.

$3.60 Per Month

Price $36.00—$3.60 Down

$5.00 Worth of Gas Free

Made of Armco American Ingot Iron which is 98% pure and practically rustless.

Has four burners and deep warming oven under the burners. Large oven and broiler—high shelf.

$6.50 Aluminum Set FREE

with every gas range having four burners, oven and broiler. These sets consist of 8-quart Tea Kettle, 4-quart Berlin Saucepan and three lip Saucepans.

Breuner's OAKLAND

WE ARE HERE TO STAY

Red Line Messenger Service

OUR MOTTO

Prompt service and quick delivery. Best service for the least money.

H. J. HEYER

Phone and Office 1041 Macdonald

Just Opened

READY FOR BUSINESS

Home made candies, always fresh. Ice Cream and soft drinks.

American Candy Kitchen

Tenth and Macdonald Avenue

Subscribe for the Record-Herald

OFFICERS INSTALLED BY COURT OF HONOR

The Richmond Court of Honor, a new formed fraternal organization was installed last evening at A. O. U. W. hall. New officers elected were John T. Kershner, past chancellor; Leon Cobb, chancellor; D. F. Stratton, vice chancellor; Dr. Carpenter, medical examiner; F. C. Conklin, recorder; Mabel Conklin, chaplain; Maude Galley, conductor; Orval Record, guard; J. I. Kershner, sentinel. The three trustees are J. T. Kershner, three year term; Kurt W. Mews, 2 year term; Hazel Hill, 1 year term.

ROME WILL BE TOPIC AT LIBRARY TOMORROW

The third story hour in the series of "mother stories" to be held at the library on Saturday of this week will consist of two famous stories Roman history. "Cornelia, the mother of the Gracchi" tells the sad but inspiring tale of the two brave sons of Cornelia, a matron of Rome, who, true to the noble teachings of their mother, died in trying to help the lower classes and slaves of Italy.

"Coriolanus and his Mother" is the story of a noble Roman who was exiled and led an army against his native city. Because of his mother's entreaties, at the gates of Rome, he turned his army back and went again into lonely exile.

The story hour commences at 3 o'clock.

CHURCH SOCIAL TO BE HELD TOMORROW

Plans are being made by the ladies of the First Congregational church for a social to be held in reception rooms of the church tomorrow evening. A program of musica selections is arranged for the early part of the evening to be followed with the serving of refreshments.

FATHER PORTA PLANS HOLY GHOST FESTIVAL

Paul's Catholic church at San Pablo is making final arrangements for a Holy Ghost celebration in that town on May 28th. Committees will be appointed at an early date to arrange for amusements during the day. Children members of the church will receive their first communion on that day.

SLEEPS IN LOT

Charles Wesley, of West Oakland went to sleep in a vacant lot at S. P. and Bissell avenues last night. Patrolman Charles Mahnke found him and led him away to jail. This morning he was given five days in the county jail.

Special Special Special For Saturday

WE LEAD IN PRICES AS WELL AS IN QUALITY

BETTER GOODS FOR THE SAME MONEY OR THE SAME GOODS FOR LESS MONEY.

VEGETABLES

Nice smooth new Potatoes, 9 pounds for ..... 25¢
Extra large new Potatoes, 7 pounds for ..... 25¢
Fancy Pole Beans, nice and tender, 2 lbs for ..... 15¢
Extra fancy Wax Beans, 2 pounds for ..... 15¢
Cucumbers, 3 for ..... 10¢
Nice White large Asparagus, 6 pounds for ..... 25¢
Fancy Ripe Tomatoes, 2 pounds for ..... 25¢
Summer Squaan, 2 pounds for ..... 15¢
Fancy Sweet Peas, 6lbs for 25¢

FRUITS

If you are a lover of real good sweet ORANGES try our SUNKIST from 15¢ to 30¢ per dozen.
Extra Fancy Seedless Grapefruit, 3 for ..... 10¢
Fancy Lemons, per doz. ..... 10¢
New June Apples, 2 lbs for 15¢
Extra Large Bananas, per doz. ..... 20¢
Fancy Black Cherries, 2 pounds for ..... 25¢
Royal Anne Cherries, 2 pounds for ..... 15¢

NOW DON'T FORGET OUR LARGE SUPPLY OF STRAWBERRIES AT 6 BASKETS FOR ..... 25¢

Richmond Fruit and Produce Co.

LEADING FRUIT STORE.

PHONE RICH. 939 332 AND 334 MACDONALD AVE.

The best way to reduce the high cost of living is to trade at

M. J. O'LOONEY CO., Inc.

GROCERS

1217 MACDONALD AVE.

4 BRANCH STORES PHONE RICHMOND 467

14 lbs. best granulated sugar $1.00
50 lb. sack of Family Bread Flour $1.25
10 lb sack of Family Bread Flour ..... 30¢
10 lb. sack East Yellow Corn Meal ..... 30¢
1 lb. Fancy Blend Coffee ..... 50¢
1 lb. can very Best Coffee ..... 35¢
1 lb. fancy new crop Tea $1.00
Good Tea, Green or Black, lb. ..... 25¢
2 cans Standard Tomatos ..... 15¢
1 large cans, Carnation Milk ..... 15¢
1 large cans Sego Milk ..... 25¢
2 cans Carnation, small ..... 25¢
2 cans Del Monte Tomato Sauce 25¢
3 cans Sweet Sugar Peas or corn 25¢
2 cans S & W corn or peas ..... 25¢
3 cans Campbell's Beans or Soup ..... 25¢
2 cans Shaker Salt ..... 15¢
2 cans Old Dutch Cleanser ..... 15¢
3 cans Sliced Pineapple ..... 25¢
3 cans good table Peaches ..... 25¢
Best Sunkist oranges, large, doz 25¢
Fancy juicy Lemons, doz ..... 10¢
3 lbs. fancy Santa Clara prunes 25¢
5 lbs good prunes ..... 25¢
3 lbs. fancy Peaches or Figs ..... 25¢
2 lbs. fancy dry Apricots ..... 25¢
Pure lard, pound ..... 15¢
2 lb. square fancy creamery Butter ..... 55¢
Best ranch eggs, dozen ..... 25¢
Fresh pullet eggs, doz. ..... 20¢
5 lbs best cream Rolled Oats ..... 25¢
5 lbs. Barley, Sago or Tapioca. ..... 25¢
Sugar cured Bacon, lb ..... 25¢ & 20¢
Best Eastern Sugar Cured Hams pound ..... 19½¢
Best Eastern Sugar Cured Picnic Hams, lb. ..... 12½¢
Best Cream Cheese, lb. ..... 15¢

Remember when you are going on your vacation to leave your order at one of our stores and we will pack it carefully and ship it without any extra charges. Why pay exorbitant prices. All our goods are guaranteed to give entire satisfaction or your money cheerfully refunded. Mail or phone orders receive prompt attention. Orders shipped to all parts by rail or water.

Clearance Sale

The Real Sensation in Value-Giving Begins Tomorrow Morning at 9

Thousands of Latest Spring and Summer Models in Women's Ready-to-Wear Garments Affected by the

TREMENDOUS REDUCTIONS

So many and so important that no woman should miss being here ON THE HOUR

$30 and $35 SUITS $14.75

High-class, Vivacious Models—Serges, Poplins, Wool Jerseys, Taffeta and Serge Combinations, all shades; also Checks. EVERY SIZE FROM 16 TO 44.

Smartest $25 COATS $10.00

Sport and general utility models, styled to the minute—Serges, Wool Plushes, Golfines, Novelty Stripes, Taffetas, Checks, and White Chinchillas.
SOME FULL-LINED—SOME HALF-LINED.

200 High-Class CREPE DE CHINE WAISTS $1.95

Newest creations, just received, join in this general clearance—Most popular shades—Rose, White, Nile, Peach, Flesh and Maize.
CLEARANCE PRICE—

150 GOLFING & CHECK SKIRTS $3.95

—in all the dashing styles of the popular sport ideals.
Values to $8.

Greater Oakland Cloak Co.

San Pablo Ave., Opp. City Hall

WASHINGTON MARKET

Washington Market

Lesser Bros.

"The Market of Quality"

A FEW OF OUR SELLING PRICES FOR SATURDAY

BEEF

Choice No. 1 Selected Steer Beef Quality

Rib Roast of Choice No. 1 Steers **15c per lb.**

Prime Cut, lb. 17½c & 20c

POT ROAST, PER LB. ..... 11c and 12½c

ROLLED SHOULDER ROAST, BONED, PER LB. ..... 14c and 16c

BOILING BEEF, PER LB. 9c

ROUND STEAKS, PER LB. 17½c

LOIN STEAKS, PER POUND ..... 18c and 20c

SHOULDER RIB STEAK, PER LB. 14c

Delicatessen

Fancy California Full Cream Cheese, per lb. 15c
Monterey Jack Cheese—per pound 20c
Domestic Swiss Cheese—per pound 33c
Home-made Bologna or Liver Sausage, per lb. 12½c
Home-made Frankfurters—per pound 15c
Fancy Ehman Olives, sold by net weight, no liquid—per pound 20c
(Equal to 11-4 pints)

PORK

Pork Shoulder Roast—per pound 13½c
Legs of Pork, trimmed, or fresh Hams, per lb. 16½c
Pork Loin, small, by the whole or half loin, lb. 17½c
Fresh Leaf Lard, lb 12½c
Pure Rendered Lard, lb 15c
Smoked Picnics, lb. 12½c
Sugar Cured Bacon, lb 21c

BUTTER

Washington Brand

2-lb. square for 59c

Fancy Creamery Butter—guaranteed fresh churned daily.

EGGS

All our Eggs are carefully candled and guaranteed.

Large, White Fresh RANCH EGGS, doz. ..... 27¢

PULLET EGGS, doz. ..... 24¢

POULTRY

Fresh Dressed Milk-fed Hens—per pound 25c
Strictly Fresh Dressed Milk-fed Broilers, 3 for $1.00
Belgian Hares—each ..... 25c to 50c
Fresh Dressed Domestic Ducks, per lb. 25c

At the Busy Corner—9th and Washington Sts., Oakland

WASHINGTON MARKET